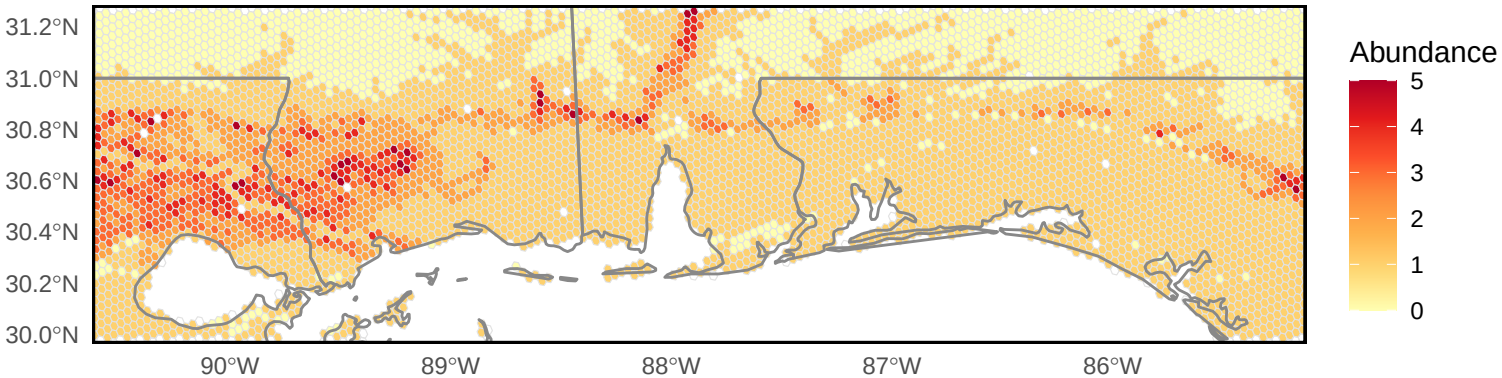

Eastern Towhee